

1140 SEQUOIA STREET • DELAVAN, WISCONSIN 53115
262-728-6737

HOLLAND AVENUE

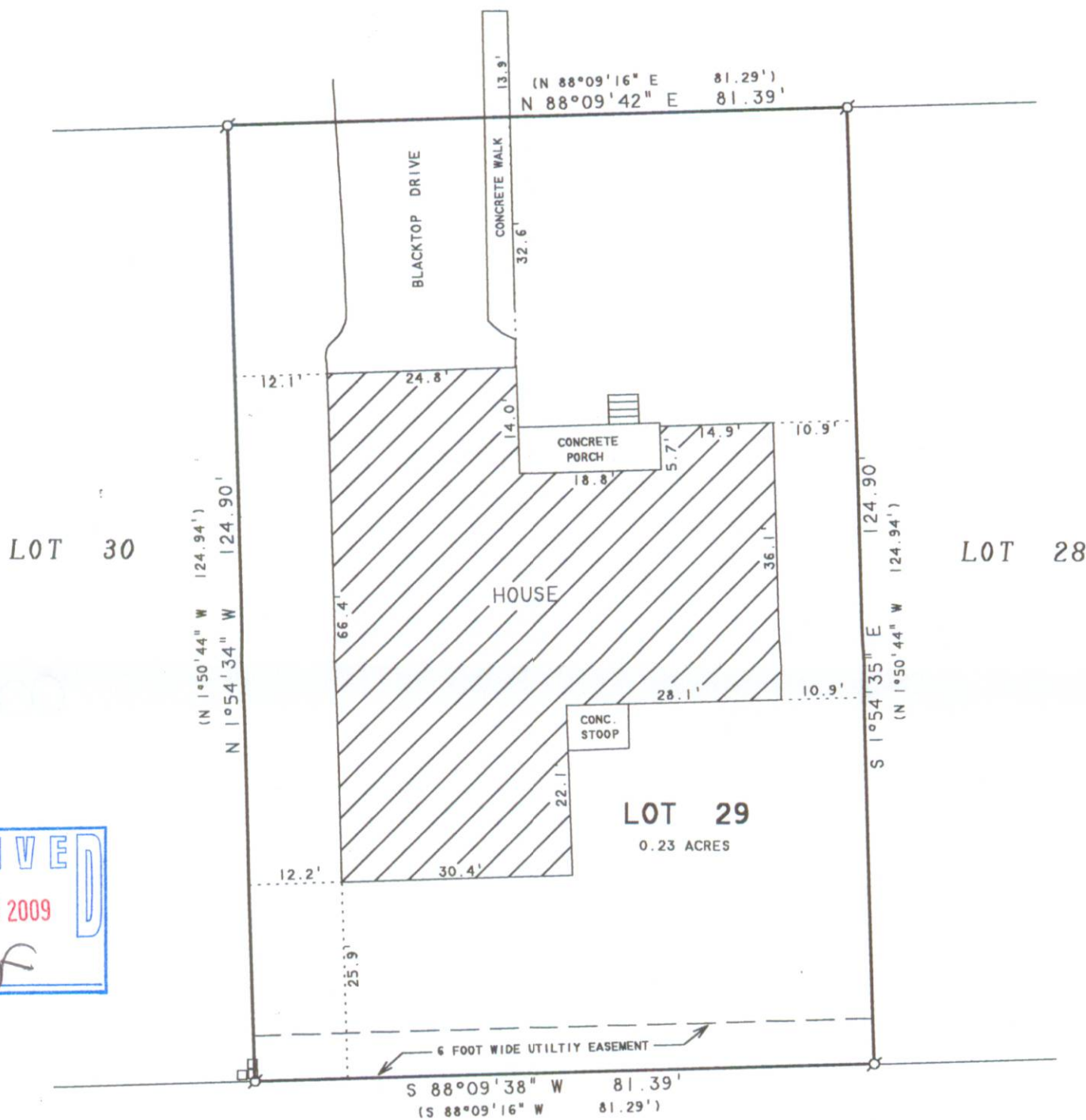

LOT 29 OF FIRST ADDITION TO TOD MILLER SUBDIVISION,
LOCATED IN THE NORTHWEST 1/4 OF SECTION 20 AND IN
THE NORTHEAST 1/4 OF SECTION 19, T2N,R16E, CITY OF
DELAN, WALWORTH COUNTY, WISCONSIN

BEARINGS ARE REFERENCED TO THE
RECORDED SUBDIVISION PLAT.



SCALE 1" = 20'

LEGEND

Ø - IRON PIPE FOUND
□□ - UTILITY PEDS.
() - RECORDED AS

I HEREBY CERTIFY THAT I HAVE SURVEYED THE ABOVE DESCRIBED PROPERTY AND THAT THE ABOVE MAP IS A TRUE REPRESENTATION THEREOF AND SHOWS THE SIZE AND LOCATION OF THE PROPERTY, ITS EXTERIOR BOUNDARIES, THE LOCATION OF ALL VISIBLE STRUCTURES AND DIMENSIONS OF ALL PRINCIPAL BUILDINGS THEREON, BOUNDARY FENCES, APPARENT EASEMENTS, ROADWAYS AND VISIBLE ENCROACHMENTS, IF ANY, TO THE BEST OF MY KNOWLEDGE AND BELIEF.

THIS SURVEY IS MADE FOR THE USE OF THE PRESENT OWNERS OF THE PROPERTY, AND ALSO THOSE WHO PURCHASE, MORTGAGE, OR GUARANTEE THE TITLE THERETO WITHIN ONE (1) YEAR FROM DATE HEREON.

DAVID F. ABELL
WISCONSIN REGISTERED LAND SURVEYOR, S-1596

ORDERED BY: KEEFE REAL ESTATE
1155 E. GENEVA STREET
DELAVER, WI 53115

November 18, 2009

DATE _____ JOB NUMBER - 09044
NOTE: THIS IS NOT A CERTIFIED COPY UNLESS SEALED.

XM1A-3

002-2484